

PLAT OF SURVEY

A parcel of land known as "Lot 41 of David White's Addition and a part of a Vacated Alley" and "Lot 51 of David White's Addition and a part of a Vacated Alley" and "Outlot 56 and a part of a Vacated Alley" situated in the Southwest Quarter of Section 4, Town 6 North, Range 4 East, Stryker Village, Springfield Township, Williams County, Ohio. Located within the North and the East of the First Principal Meridian of the Original Land Subdivisions of Ohio.

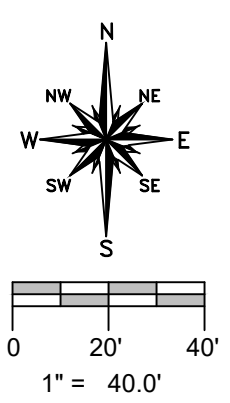
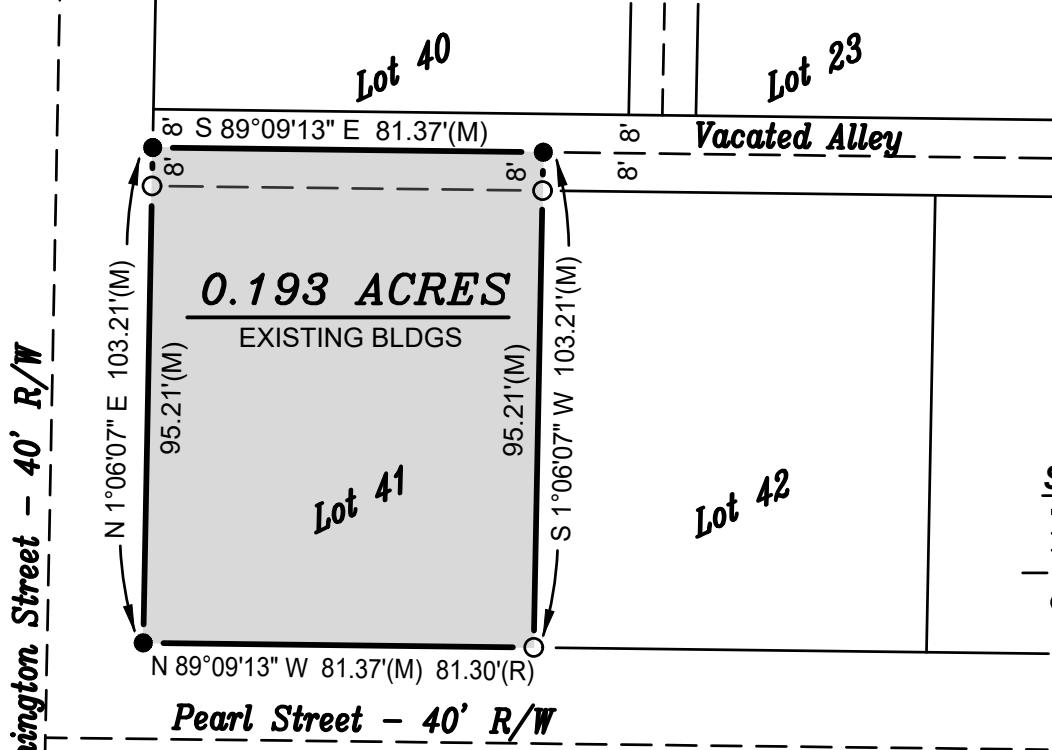

- SURVEY LEGEND**
- Placed 5/8" Rebar w/ Cap
 - X Found PK Nail
 - Point Established this Survey
 - Found Iron Pin or Pipe

SURVEYED FOR:
 Gary L. Replogle, Trustee
 Bonnie S. Replogle, Trustee
 Deed OR 174 Page 345
 Deed OR 6 Page 441

GENERAL OCCUPATION NOTE:
 No fences existed along the any boundaries of these properties. All lines of occupation were lawn.

- REFERENCE SURVEYS**
- Volume 6V Page 193
 - Volume 6V Page 256
 - Volume 7V Page 331
 - Volume 8V Page 009

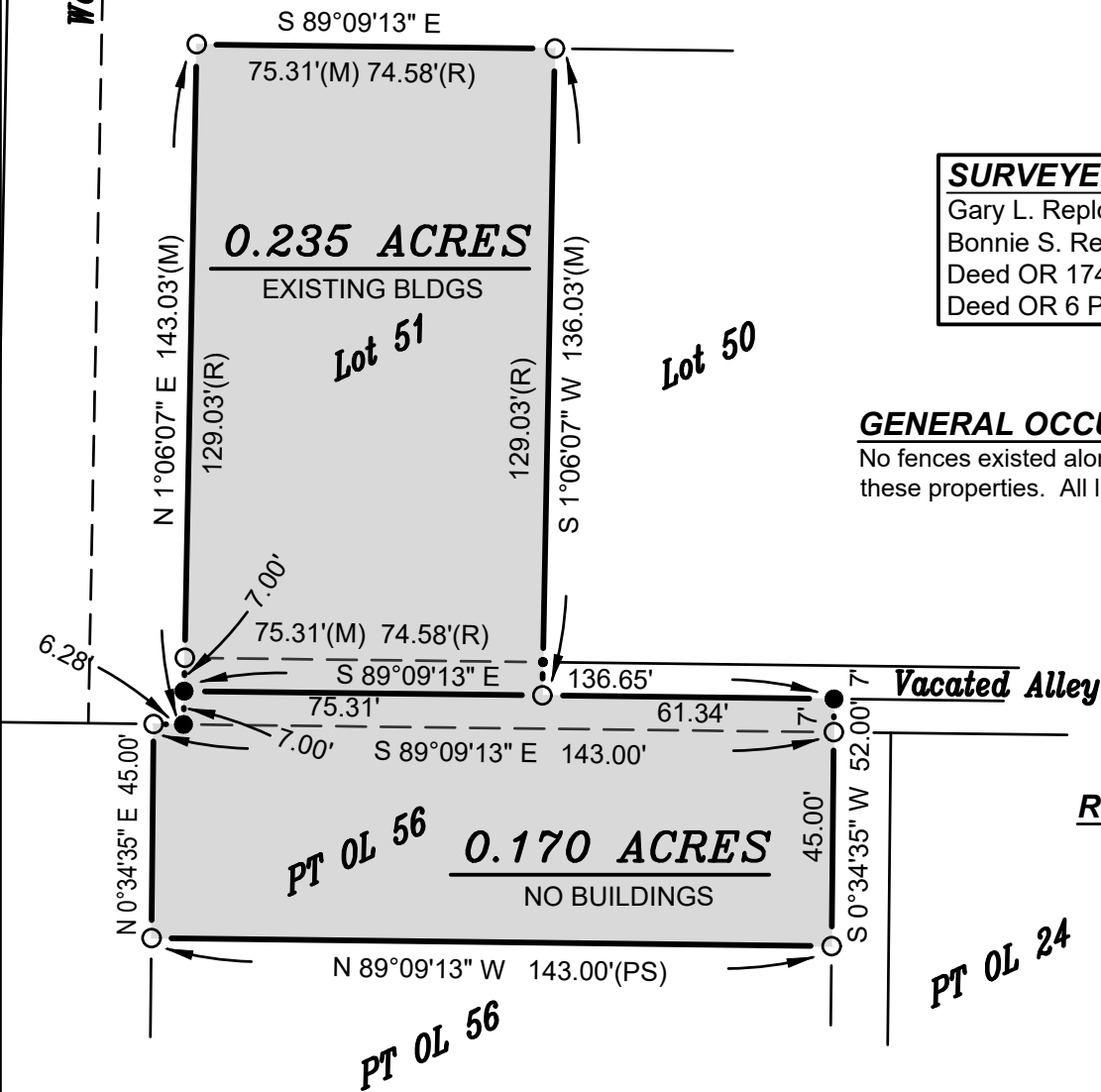

I HEREBY CERTIFY THAT I HAVE SURVEYED THE PREMISES SHOWN ON THE PLAT ABOVE. ALL DIMENSIONS ARE SHOWN IN FEET AND DECIMALS THEREOF. SINCE THIS SURVEY DOES NOT INCLUDE A TITLE SEARCH, THERE COULD BE EASEMENTS OR OTHER ENCUMBRANCES UPON THE LAND WHICH ARE NOT SHOWN ON THIS SURVEY PLAT. IF THESE ARE REQUIRED, PLEASE FURNISH THE NECESSARY INFORMATION. THE BEARINGS AND DISTANCES SHOWN ON THE PLAT ABOVE ARE BASED ON STATE PLANE COORDINATES, SPC83, ZONE-OHIO NORTH. THIS SURVEY HAS BEEN RECORDED IN VOL. 10V PAGE 171 OF THE WILLIAMS COUNTY SURVEY RECORDS.

Brian M. Wieland
 BRIAN M. WIELAND - REGISTERED SURVEYOR NO. 8286

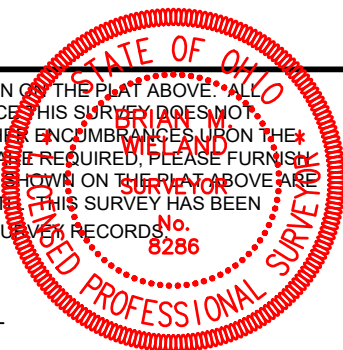

DATE: 1-25-22 | **JOB: 21-182**

WIELAND SURVEYING & ENGINEERING, LLC
 14067 COUNTY ROAD 20
 WEST UNITY, OH 43570
 419-553-0112 VOICE
 brian@wielandsurveying.com